



Bathing establishment sheet

Name of bathing establishment	Verderiviera
Address	Via della Forestale s.n.c
City	Marina di Cecina (LI)
Contacts	+39 0586 620034
Website	http://www.verderiviera.it/

TESTED BY: [Handy Superabile Social Promotion Association](#) in summer 2023

Please note The following information refers to the date of verification shown at the bottom of each sheet. **The Association** is not responsible for any significant changes made by the property after the visit.

Summary

Bathing establishment sheet	1
Arrival at the property	2
Private/public parking.....	2
Pathway from the car park to the main entrance.....	2
Reception	3
Bar/restaurant	4
Internal pathways and common services.....	5
Internal pathways.....	5
Toilet and shower for guests with reduced mobility	6
Changing room.....	9
Beach	10
Children's play area	11
Swimming pool.....	12
Medical practices/healthcare facilities	12

Project carried out with the contribution





Arrival at the property

Private/public parking

Presence of private parking	YES
Type of private parking fund	gravel
Presence of parking space reserved for people with disabilities	NO
Public parking nearby	NO
Type of public parking floor	not present
	

Pathway from the car park to the main entrance

Pathway from the car park to the entrance	via 1 cm step and ramp length 14 cm, width 223 cm slope 14.1%
There are indicators and tactile maps	NO
Useful width of door/entrance gate	Above 90 cm



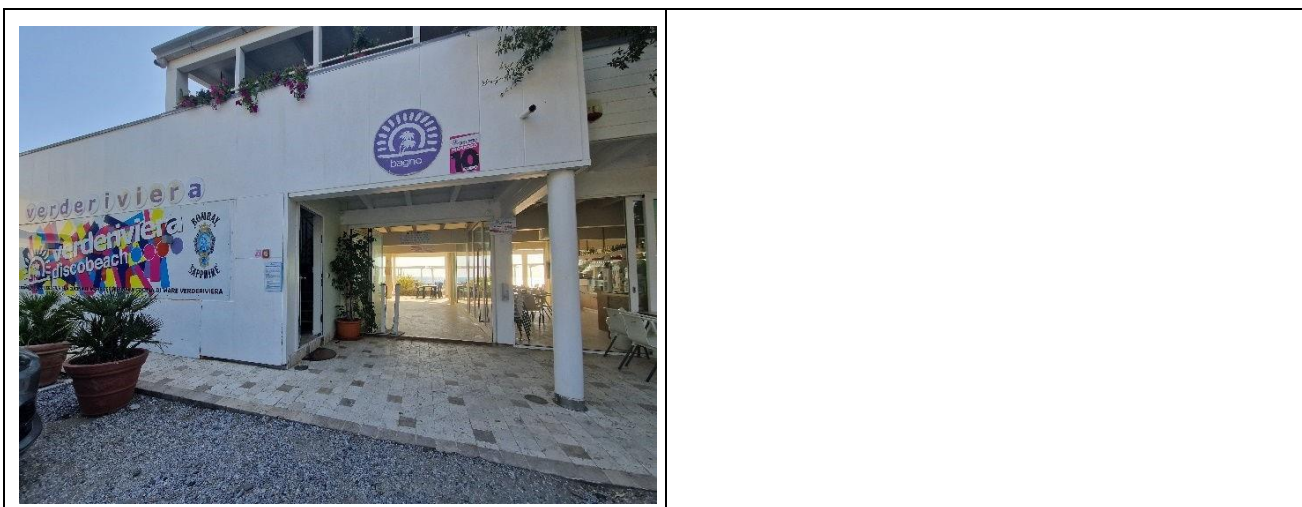

Reception

Umbrella booking system	<input type="checkbox"/> Via the web <input checked="" type="checkbox"/> By phone <input checked="" type="checkbox"/> On-site
Presence of multilingual staff	Not detected
Presence of plant map with legend of services present	NO
Presence of visual-tactile map	NO
Bulletin board/information panels with an average height of 130 cm in a well-lit area and font size at least 14 dpi with Contrast ratio greater than 4.5:1	YES
The Staff has followed a training course on reception of people with different disabilities	NO





Bar/restaurant

Type of venue	Snack bar
Access to the premises	flat
Useful width of door/entrance gate	Above 90 cm
Bar counter	Above 100 cm
Types of tables	4-shank and with central support
Space under floor tables	65 cm
Multilingual menu	Not detected
Large print menus	NO
Braille menu	NO
Table service for people with disabilities	YES
Availability of foods for celiacs	<input type="checkbox"/> bread <input type="checkbox"/> , pasta <input type="checkbox"/> , biscuits <input checked="" type="checkbox"/> , ice cream <input type="checkbox"/> pre-packaged foods



Type of venue	Restaurant
Access to the premises	flat
Useful width of door/entrance gate	Above 90 cm
Bar counter	Above 100 cm
Types of tables	with central support





Space under floor tables	70 cm
Multilingual menu	Not detected
Large print menus	NO
Braille menu	NO
Table service for people with disabilities	YES
Availability of foods for celiacs	<input type="checkbox"/> bread <input type="checkbox"/> , pasta <input type="checkbox"/> , biscuits <input type="checkbox"/> , ice cream <input type="checkbox"/> pre-packaged foods

Internal pathways and common services

Internal pathways

Indicate whether the entrance-beach connection routes are flat or with ramps in addition to those already described	paths with hinged sliding doors, near the restaurant and bar, 14 cm wide
---	--





Toilet and shower for guests with reduced mobility

Number of accessible toilets for guests with reduced mobility	1 external
Access to the premises	flat
Usable width of the entrance door	82 cm
Toilet height	50 cm
Toilet seat with open front tooth	NO
Support handles	to the left of the toilet
Flexible shower on the side of the toilet	YES
Free space on the sides of the toilet	left over 90 cm right 25 cm front over 90 cm
Electric doorbell/telephone	YES
Washbasin with space underneath for wheelchair approach	68 cm
Height from the ground lower edge mirror	88 cm
Baby changing table	NO



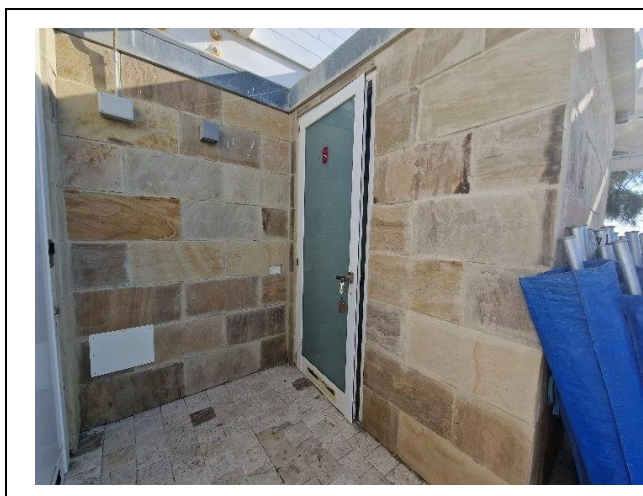

Accessible toilets/usable by guests with reduced mobility in the restaurant	1 Interior
Access to the premises	flat
Usable width of the entrance door	Anteroom door and toilet door larger than 90 cm
Toilet height	50 cm
Toilet seat with open front tooth	NO
Support handles	on both sides
Flexible shower on the side of the toilet	NO
Free space on the sides of the toilet	left over 90 cm right 30 cm front over 90 cm
Electric doorbell/telephone	YES
Washbasin with space underneath for wheelchair approach	68 cm both inside the toilet room and in the anteroom
Height from the ground lower edge mirror	mirror missing inside the toilet room, present in the anteroom at insufficient height for use by a wheelchair user
Baby changing table	NO





<p>Outdoor shower available accessible to guests with reduced mobility</p>	<p>YES separate from the toilet room</p>
<p>Access to the shower room if separated from the toilet room</p>	<p>with a 2 cm step</p>
<p>Useful width of the door/entrance gate if separated from the toilet room</p>	<p>Above 90 cm</p>
<p>Type of shower</p>	<p>open type</p>
<p>Floor-level shower</p>	<p>YES</p>
<p>Shower chair</p>	<p>missing</p>
<p>Support handle</p>	<p>missing</p>
<p>Presence of shower head or sliding rails</p>	<p>Fixed shower head</p>
<p>Electric doorbell/telephone</p>	<p>NO</p>







Changing room

Changing room accessible to guests with reduced mobility available	YES
Access to the premises	flat on a sandy base
Useful width of door/entrance gate	80 cm
Locker room size	width 182 cm and depth 182 cm
Presence of cot	NO
Coat rack height from the ground	Missing coat rack





Beach

Type of beach	sand mixed with gravel and rocks
Beach access	via ramp length 14 cm, width 223 cm slope 14.1%. Second access to the sea via ladder on rocks
Walkway to reach the umbrellas	NO
Type of walkway	PVC/cement mix
Width of the walkway	100 cm
	
Joyful and simple Also removable platform between the walkway and the umbrella station to facilitate the passage and parking with the wheelchair	NO
Amphibious chair available for bathing people with reduced mobility owned or through bathing associations	YES



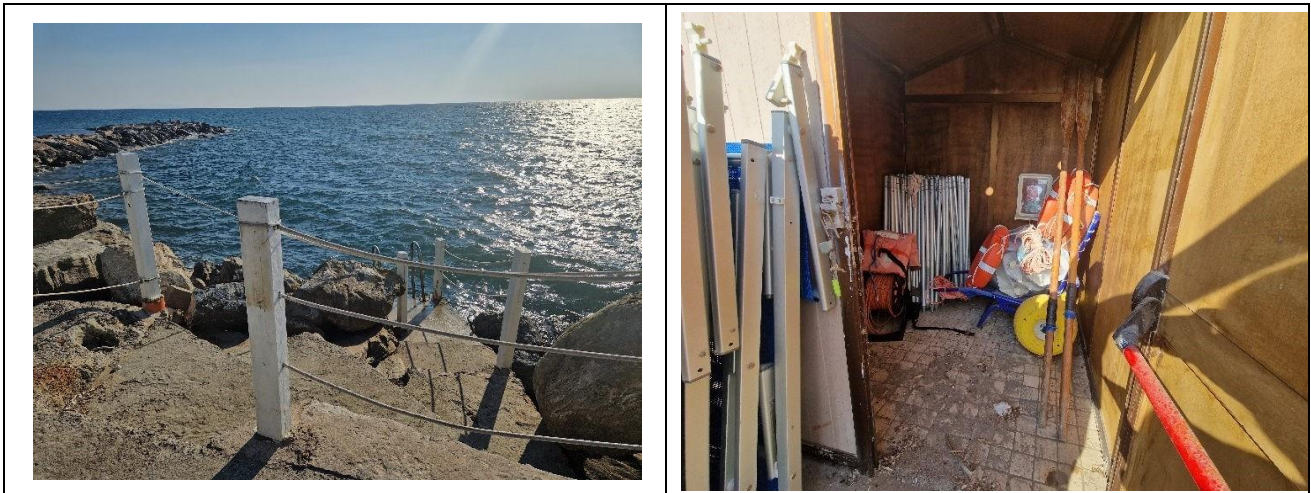

Children's play area

Children's play area	missing
There are games for children with reduced mobility	NO



Project promoted by



Regione Toscana

Swimming pool

The property has a swimming pool	NO
----------------------------------	----

Medical practices/healthcare facilities

Hospitals near the property	Cecina Hospital Via Montanara, n. 52 B, 57023 Cecina LI – 0586614111
Other healthcare facilities	Tourist medical service Viale Galliano Marina di Cecina Tel. 0586611666 (h. 20-8)

TESTED BY: **Handy Superabile Social Promotion Association in summer 2023**

Project carried out with the contribution



Presidenza del
Consiglio dei Ministri
Ministro per la disabilità